

Links to other sites

Group member, Grantville local, Clive Budd,
Who is now also the webmaster for the new Bass
Valley Historical Society website:

www.bassvalleyhistoricalsociety.com.au

has started a list of links you might be interested in, to
other historical Associations.

If you know of any we should add to the list, please do
not hesitate to let us know:

Email: leader@grantvillehistory.com.au

Historical Group links

South Eastern Historical Association

seha.org.au

Koo-Wee-Rup Swamp Historical Society

kooweerupswamphistory.blogspot.com.au/

Lang Lang and District Historical Society

langlang.net/historical.html

Leongatha and district Historical society

leongathahistory.org.au

Wonthagi Historical Society

wonthagihistoricalociety.org.au/

Western Port Historical Society Inc.

hwphs.org.au/

National Library of Australia Trove

trove.nla.gov.au/

State Library of Victoria

slv.vic.gov.au/

Grantville History

grantvillehistory.com.au

Inverloch Historical Society

cv.vic.gov.au/organisations/inverloch-historical-society/



Photograph of the Grantville General Store on Bass Highway, 1937.

Grantville 3984 & District History

Produced by the
**U3A Local
History Group**



WANTED

ANY INFORMATION , MEMORIES AND PHOTOS

Grantville (Points of historical interest)

Hotels - (Grantville Hotel & Prince Of Wales), Cemetery
Pier (Old & New) , Saw mills & tramways - (Brazier Mill etc.) ,
Primary Schools (various iterations)
Western Port Times (1896-1910)
Mechanics Institute (local hall), Drive-in theatre
General stores (esp. Wheatley's store)
Anti-erosion barrier (1970's? rebuilt 1980s?)
Cobb & Co coach service (terminated Grantville extended
to Bass for a time), Grantville Racing Club
Grantville Rifle Club, Racecourse (1896? To 1920s?)
Site, date and type of 1880s to 1900s businesses
Agricultural shows (various)

Queensferry (Points of historical interest)

The Victoria Hotel (where and when was it?), Piers
Beach 'coolstore/wine cellar'
Post Office and general store location
Race track & agricultural shows
The Great Victoria Colliery & tram line to Queensferry

The Gurdies (Points of historical interest)

Primary school (at St. Heliars).
DonMix Quarry (Donohue Brothers, 1958).- Now 'puddling'
station, Blackney's garage (1950s - 1960s?)
Caravan Park (closed 1980s)

Kernot (Points of historical interest)

Kernot Railway Station & Shier Road trestle bridge
General Store

Almurta (Points of historical interest)

Primary schools (3?), Candowie Reservoir
John Paul's general store
Butter Factory (1896-1910), Railway Station,
Post Office (closed 1960s)

Glen Forbes (Points of historical interest)

General Store School
Railway Station, Cheese Factory, Saw Mills, Church Hall

The Bass Valley U3A Local History Group
are still looking for photos and information
on places of significance to our local
history.

If you have anything you would like to
share with us, we have the facilities to scan
or photograph your items so they do not
have to leave your possession.

If you have something you would like to
share:

Email - leader@grantvillehistory.com.au

THE WESTERN PORT TIMES

Editor & publisher Roger Clark

For the Bass Valley U3A Local History Group

PO Box 184 Grantville 3984

Phone 0410 952 932

(Leave message if no answer)

Email: leader@grantvillehistory.com.au

SUBSCRIBE FREE

Have the Western Port Times emailed direct to your
inbox each month.

Send your name and email address to:

leader@grantvillehistory.com.au

Books

A Timeline of Australian Food

By Jan O'Connell



One of the first articles I came to on my first look through this fascinating book was on page 32. 1873 - The Essence of Coffee, so relevant to the local area and Phillip Island's chicory kilns.

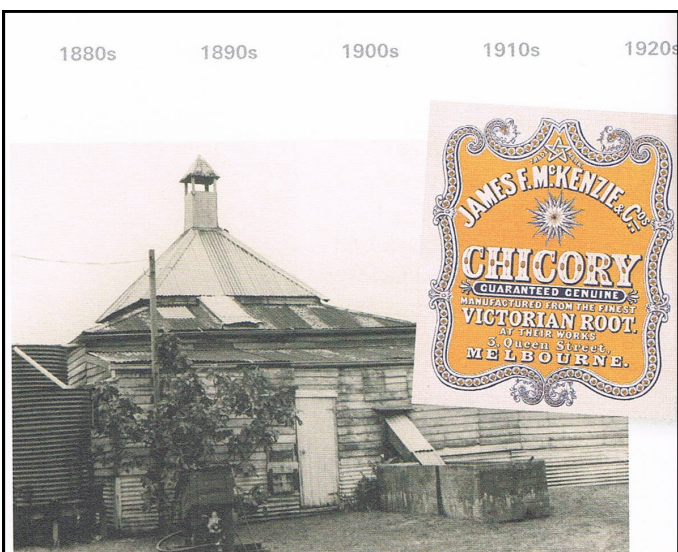

THE ESSENCE OF COFFEE

Coffee-making in the 1870s involved roasting the beans in a pan over a fire, grinding them by hand and using a 'percolator' which at that time was simply a jug fitted with a filter and plunger. Unless, of course, you used the new-fangled coffee essence.

In the UK and Australia coffee essence was widely advertised from the mid-1870s as the earliest form of instant coffee. Chicory was commonly added to the essence (as it had been to brewed coffee) either to reduce the cost or to add its own distinctive flavour.

Chicory was being grown in Victoria by the 1860s and in 1873 the first chicory kiln on Phillip Island was built. The industry expanded and by 1920 the island had at least 25 kilns. Initially, chicory was a very labour-intensive crop, as the roots were dug by hand. The chicory was sold to manufacturers who roasted it, broke it into small pieces and blended it with coffee beans or into essences.

Coffee essence remained in common use until the 1950s. One of the most popular Australian brands through the 1930s and '40s was the Turban brand. Advertisements described it as having 'that delightful Oriental flavour'. After instant coffee was introduced in 1947 the chicory industry declined. But you can still buy coffee essence with chicory – these days it's likely to be described as iced coffee syrup.

Books

Three Stops on the Line

A History of
Kernot, Almurta
and Woodleigh

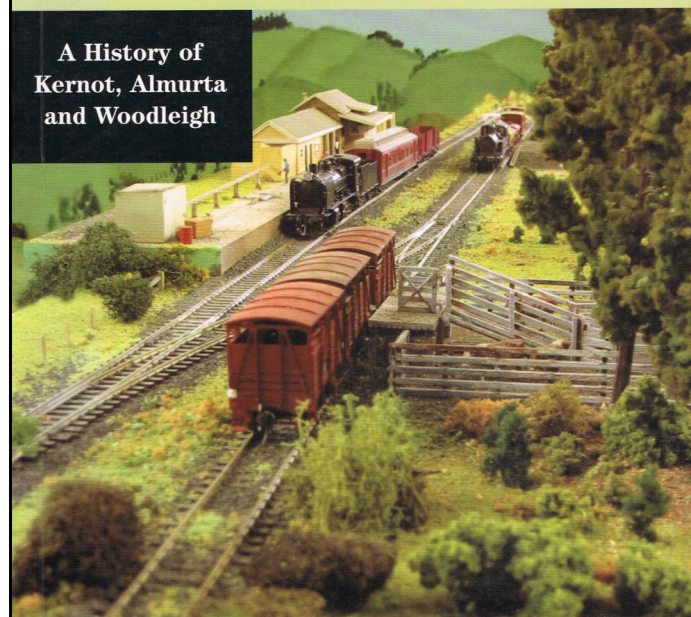

By Jan Harper

Kernot Hall and Reserve Committee, 2003

Written by Jan Harper for the Kernot Hall and Reserve Committee in 2003 the book is still relevant, perhaps even more so given the recent surge in interest in local history.

Kernot, Woodleigh and Almurta came into their own during the railway era, from 1910 to 1978.

Settled from 1986 onwards, life changed as milk from the dairy farms and stock raised on properties were linked with markets through the silver thread of the new railway line.

Communities expanded as railway personnel, and the infrastructure they attracted, boosted the settlements. While this history reflects that of Gippsland as a whole, it is unique to the area in drawing our personal lives and juxtaposing them with larger social and economic trends.

Copies are available from The Western Port Times.

\$30.00 plus postage, or free local delivery.

Email:

leader@grantvillehistory.com.au

**An abridged rversion of Henry H Bergmeier,
Pioneer selector of Bass & The
Gurdies, Victoria. 1849-1926
Jeff Bergmeier**

In autumn of 1877 Henry arrived at Grantville looking to settle down. He had heard that land was being opened up for selection in South Gippsland. He had with him all his worldly possessions loaded on his heavy wagon pulled by a strong team of bullocks, his hack tied to the side rail & his cattle dog walking behind,. He had worked his way down from the Pastoral cattle Station "Humeburn" near Charleville in South Western Queensland.

Upon arrival he applied to the local Lands Board at Cranbourne for a selection of 320 acres of virgin bush flat country later to be identified as CA 200 Parish of Corinella located midway between Bass & Grantville. Henry signed up & took possession of his purchase/ lease on 23/4/1877.

He had much to do His first job was to build a 16 by 14 foot hut with logs snigged up to the building site by the bullocks then cut to size with a cross-cut saw. He also constructed a 26 by 20 foot log shed for his equipment. The roof on both buildings were split shingles. Between times he started to clear large acreages of land covered with tea-tree & under story of thick scrub . He flattened it with heavy chains pulled by the bullocks & later when semi-dry, set it on fire where it laid . Heavier unwanted trees were heaped & burnt also. Long tea-tree poles were trimmed then put aside & used for short term fences woven around heavy stakes driven into the softer ground. The joints were staggered to avoid weakness. Later, fences would be topped up with more poles if they lost tension

After 4 years of constant hard work , records show Henry had erected 150 chain of woven fencing, a further 10 chain of post & 3 rail mortised, 100 chain of 2 rail mortised, 130 chain of post & wire & 55 chain of heavy log fencing. His Public Records held in Melbourne reveal the entire 320 acres was securely fenced being mostly cleared & sown down with English grasses & clovers .

With the majority of the property cleared he was now able to see the layout of where water failed to drain away causing boggy areas He set about digging a key drainage system that would take water off

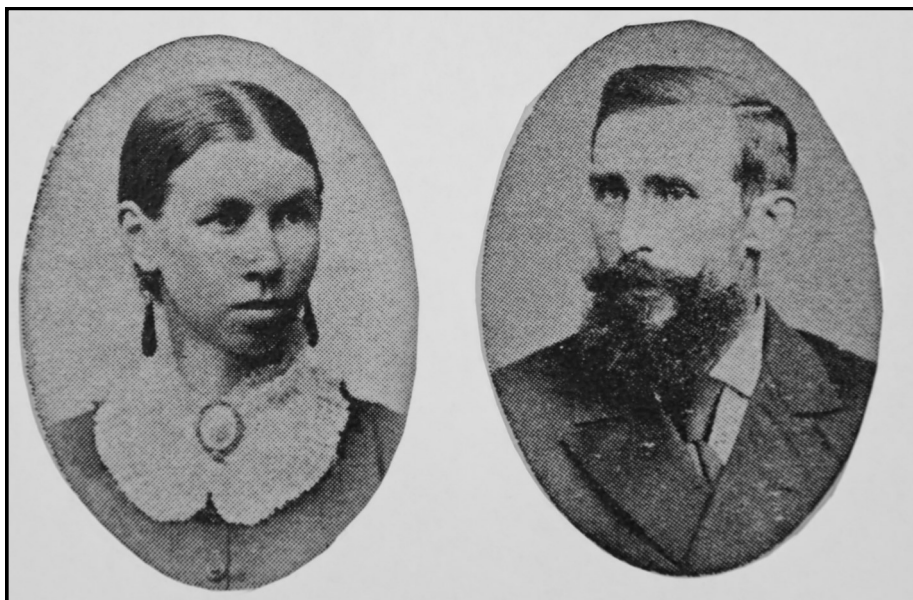

Ann and Henry Bergmeier

his property via a main drain of 160 chain initially made with a single furrow mouldboard plough pulled by the bullocks. When finished it became locally known as the big drain. Big not only due to its length but also because of its width.

A new house was built of sawn timber & added onto Henry's settlers hut to become home for the future Bergmeier Family. Miss Ann Chinn a local born Bass girl (1857) & Henry Bergmeier were married in the Church of England at The Strand, Williamstown in November of 1881 . They returned to Bass to settle down & raise their children at "Humeburn". Henry was by then almost 33 & Ann 25. Henry had named his property after Humeburn Station in Queensland. Before her marriage Ann had been a governess teaching Mr & Mrs Michael Minters children at the residence of James Winters Goulburn Valley mansion known as "Dhurringuile". The Winter's family of Father & 2 sons had accumulated between them, 250,000 acres of freehold land paid for by profit made from gold -mining at Ballarat.

Henry & Ann were community minded people. Henry accepted a position with the Corinella Cemetery Trust along with his good friend & neighbour George Chinn. Henry was also a Committee member on the Grantville Agricultural Show Society. Ann was a willing member of the Queensferry Branch of Ministering Childrens League who supported under privileged children at "The Cottage by the Sea in Queenscliff". Her sister Miss Amelia Chinn was Matron in charge from 1906 to 1928.

The Bergmeier family supported the

Church of England at Bass, & also attended afternoon services of worship when held in the old Grantville Hall. Their children were born at the family home at Humeburn. They were safely delivered by midwife, Mrs King of Kings Rd Bass, from late 1882 through to 1897. One child, a daughter Ethel Jane Bergmeier, died at the age of 20 months & was buried in the Corinella Cemetery with a lovely memorial made by her father in the shape of a childs cot & positioned over her grave. Mrs King also delivered a grandson of Henry & Ann Bergmeier at the same house in 1920, almost 40 years after their own first child was born there.

Henry & Ann leased adjoining crown land next to their block on the north. It was listed as 500 acres in the rate book but in reality there was about 250 acres on the close side of Glen Forbes rd & less than 200 on the Grantville side. Those 2 unimproved paddocks were used for dry stock spelling for cattle & short term browsing for sheep, Humeburn, on the other hand, was used for breeding cattle & fattening sheep, dairying, grazing also growing meadow & cereal hay followed by root crops. The good land was kept in full production.

In 1902 a further 312 acres of hill & creek flats was purchased on the Hurdy Gurdy creek at The Gurdies (CA108) sometimes referred to by family as St. Helier. This block took a lot of hard work to clear & get into production . Henry built a new house on the hill about 1912 not far from the old road & went to live there from 1914.

Henry H Bergmeier, continued

A well was dug on the hill beside the house & fed by a underground stream. While Henry had spent some 16 years in the far south western states, he discovered that he could divine water by using a forked freshly cut branch. This skill was not required at the Bass property but certainly came in handy for the Gurdies block. His sons were able to stop his wrists or the branch from dipping down but were unable to prevent it from doing so.

As the years went by, Henry & Ann had enjoyed their lives & the satisfaction of what they had achieved, watched their children grow into adults & now age was starting to catch up with them. By 1920 Henry was in poor health. The family moved to Melbourne in 1925 so daughter, Daisy could nurse her father at home. In January of 1926 Henry Bergmeier, the man responsible for so much including the growth of the family name in Australia, passed away & was buried in the Brighton Cemetery.

Just 2 weeks after his death severe bush fires swept through the Nyora St Helier districts after weeks of hot weather. Everything at the Gurdies property was totally wiped out & destroyed. The house, sheds, equipment fencing & stock, The wheel rims on the carts & wagon, all the metal fittings just laid where they had fallen. The fire was so fierce, seventy seven years of documented family history went up in flames when that house was lost.. a sad day indeed.

In her six years of being a widow Ann remained unchanged. She met with her family frequently, attended Church & invited friends into her home. She out-lived her younger Sister, Amelia & also her younger brother John. In September of 1932 the wife of Henry Herman Bergmeier & mother of 9 children, the former Miss Ann Chinn passed away aged 76 years. She was reunited with her husband of 46 years in Brighton Cemetery.

Researched by a grandson Jeffrey E Bergmeier born 1940

**(parents were Charlie & Violet)
Dairy farmers at CA 108, The
Gurdies 1930-1945**



The surviving Bergmeier children in the 1950's - Alec, Charlie, Daisy, Ernest, Annie and George. (Fred was absent in New South Wales).



Eldest Child, Annie



Sisters, Daisy and Annie

Daisy and her mother, Ann.



An interesting collection of then and now photos, from a display at the recent U3A local history day.



An undated photo of Woodleigh Railway Station but likely taken in the 1930s. Part of the main building was later removed and today can be seen at Coal Creek.



A 1970s photo by G. Cargeeg (now part of the Geelong & South-Western Rail Heritage Society collection) showing less a station than a stop-by-request only platform. At least the few travellers didn't have a long walk from the carpark to the platform.

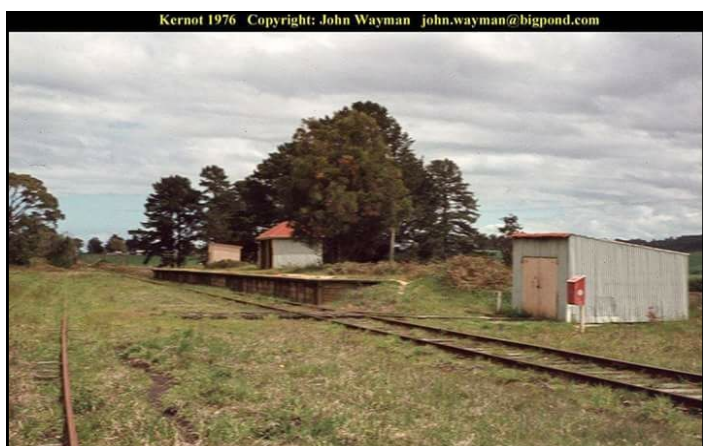

This somewhat blurry photo by John Wayman of the platform and disused sidings and goods shed at Kernot Station. Kernot, like Woodleigh, was by the 1970s a stop-by-request-only platform.



Kernot Railway Station taken by Geoff Guilfoyle from exactly the same position as the 1976 Wayman photo. The remnant of the platform is beneath the vegetation and around the trees growing through it.



Another 1965 photo by Weston Langford (<https://www.westonlangford.com/media/photos/106279.jpg>). This one shows goods train J500, having left Glen Forbes station, crossing the trestle bridge over the Bass River on its way to Almurta.



The same trestle bridge, 2014. Both the remnant of the station and the trestle bridge are visible from the Dalyston-Glen Forbes Road which runs between the two.

Then and now continued.....



A fascinating 1965 photo by Weston Langford (<https://www.westonlangford.com/media/photos/106286.jpg>) showing goods train J500 leaving the Almurtu Station (to the right, not visible) and crossing the Grantville-Glen Alvie road with the Almurtu-Glen Forbes Road in the background.



A 2017 photo by Geoff Guilfoyle taken from the same spot as the 1965 Weston Langford picture. No railway and better roads - one of the reasons why there is no railway.

The Glen Forbes store in three stages



The last iteration of the Glen Forbes General Store, still operating and approaching its centenary in 2003. Unfortunately, the continuing decline of the township saw it close forever in 2006.



The store in 2013, still recognisable but forlorn and empty.



It was eventually sold and in 2017 was done up and became a private residence, the only remnant of its past being the beam across the room which used to anchor the Glen Forbes General Store sign.

The Bass Valley U3A Local History Group held its first Grantville History day on 6 October at the Grantville Hall.

Almost 70 people attended which slightly exceeded the group's expectations for the new venture.

The group is planning to make the day an Annual event in the lead up to Grantville's 150th Birthday celebrations in September 2022.

The impressive display, set up throughout the hall used many display boards featuring an already substantial collection of historical photos from the area.

There was also a video presentation running featuring the Nyora to Wonthaggi Railway before it closed in 1976 and a slide show of local historical photos from the Bass Valley Historical Society website.

The group is still actively looking for old photos and maps. (see page 2)

**Just a few of the History Boards on display at the local history day.
Historical photos**

U3A BASS VALLEY
UNIVERSITY OF THE THIRD AGE

**Bass Valley U3A
Local History Group
"Grantville History Day"**

**Public Open Day
Grantville Hall**

Review

- All Welcome.
- Find out about the Group's activities.
- Bring along your old photos, documents, newspaper clippings, artefacts, etc. for us to copy, scan, or photograph to form part of the rich history of our great area.
- Afternoon tea will be available at a small charge.
- Register your interest now so we know how many to expect.



Email: leader@grantvillehistory.com.au
or phone 0410 952 932
(Leave message if office unattended)

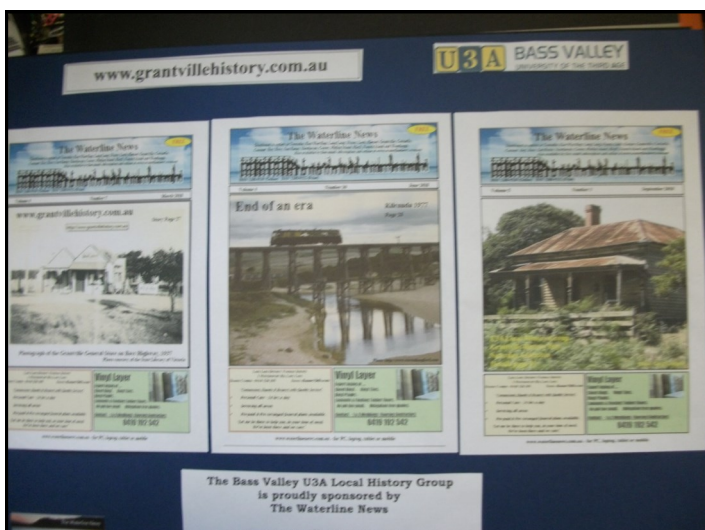
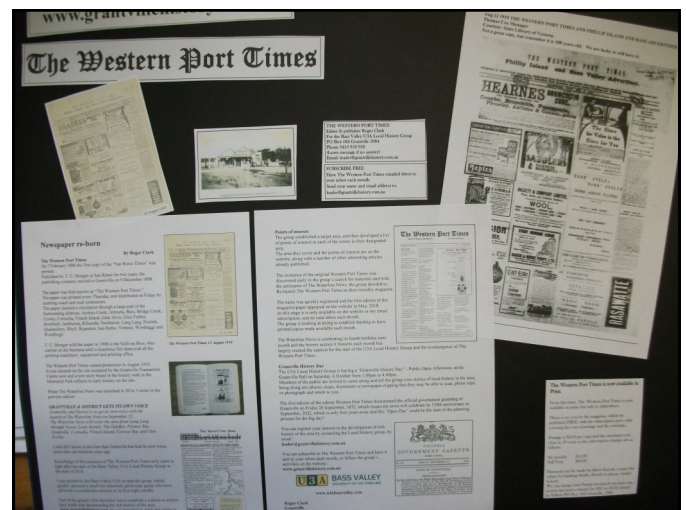
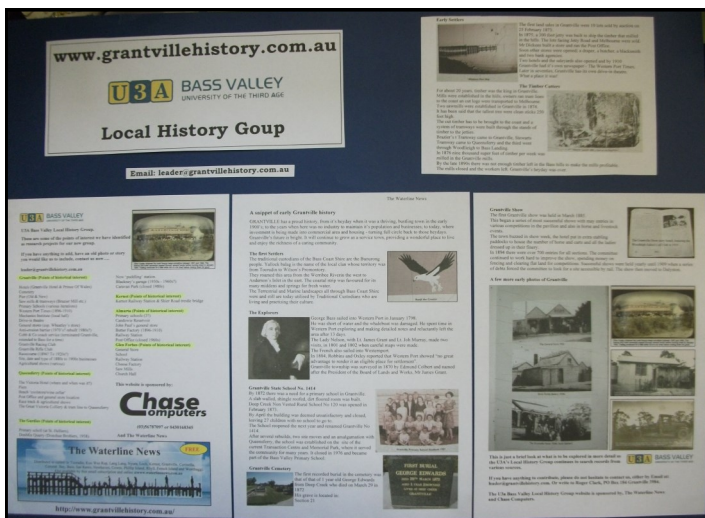

Some of the almost 70 people who attended the first Grantville History Day



A Collection of Box Brownie Cameras were on display from The Waterline News

A collection of old school books, once owned by J.T Paul and rescued by historian Libby Skidmore.



There was a display of old clothing, dating back almost 100 years, put together by Vicki Clark, Libby Skidmore and Margaret Boyer

Part of the Grantville School Register, dating back to 1898, supplied by the Bass Valley Historical Society



www.grantvillehistory.com.au

187

REGISTER OF THE GRANTVILLE STATE SCHOOL									
NAME	DATE	AGE	SEX	RELIGION	RESIDENCE	TEACHER	REMARKS	DATE	TIME
1. John Smith	1898	5	M	Anglican	Grantville	Mr. Smith			
2. Mary Jones	1898	4	F	Anglican	Grantville	Mr. Smith			
3. John Smith	1898	3	M	Anglican	Grantville	Mr. Smith			
4. Mary Jones	1898	2	F	Anglican	Grantville	Mr. Smith			
5. John Smith	1898	1	M	Anglican	Grantville	Mr. Smith			
6. Mary Jones	1898	0	F	Anglican	Grantville	Mr. Smith			
7. John Smith	1898	0	M	Anglican	Grantville	Mr. Smith			
8. Mary Jones	1898	0	F	Anglican	Grantville	Mr. Smith			
9. John Smith	1898	0	M	Anglican	Grantville	Mr. Smith			
10. Mary Jones	1898	0	F	Anglican	Grantville	Mr. Smith			
11. John Smith	1898	0	M	Anglican	Grantville	Mr. Smith			
12. Mary Jones	1898	0	F	Anglican	Grantville	Mr. Smith			
13. John Smith	1898	0	M	Anglican	Grantville	Mr. Smith			
14. Mary Jones	1898	0	F	Anglican	Grantville	Mr. Smith			
15. John Smith	1898	0	M	Anglican	Grantville	Mr. Smith			
16. Mary Jones	1898	0	F	Anglican	Grantville	Mr. Smith			
17. John Smith	1898	0	M	Anglican	Grantville	Mr. Smith			
18. Mary Jones	1898	0	F	Anglican	Grantville	Mr. Smith			
19. John Smith	1898	0	M	Anglican	Grantville	Mr. Smith			
20. Mary Jones	1898	0	F	Anglican	Grantville	Mr. Smith			
21. John Smith	1898	0	M	Anglican	Grantville	Mr. Smith			
22. Mary Jones	1898	0	F	Anglican	Grantville	Mr. Smith			
23. John Smith	1898	0	M	Anglican	Grantville	Mr. Smith			
24. Mary Jones	1898	0	F	Anglican	Grantville	Mr. Smith			
25. John Smith	1898	0	M	Anglican	Grantville	Mr. Smith			
26. Mary Jones	1898	0	F	Anglican	Grantville	Mr. Smith			
27. John Smith	1898	0	M	Anglican	Grantville	Mr. Smith			
28. Mary Jones	1898	0	F	Anglican	Grantville	Mr. Smith			
29. John Smith	1898	0	M	Anglican	Grantville	Mr. Smith			
30. Mary Jones	1898	0	F	Anglican	Grantville	Mr. Smith			

Bass Valley Anzacs

Two days after leading a crazy brave attack on enemy lines in April 1918, Ernest Berryman of Glen Forbes, was killed in action. He is buried in a French cemetery.

The young private is one of 103 service men and women with connections to the Bass Valley district who were honoured at the unveiling of a plaque in Bass last month.

The plaque was unveiled on Sunday, 7 October opposite the Cenotaph in Hade Avenue, Bass, followed by a presentation at the local cricket club, where many of the soldiers played cricket before enlisting.

BASS Valley Friends of the RSL secretary Trish Thick says descendants of the Anzacs are warmly welcome to attend both events but they need help in locating them. (The Anzacs' names are listed below.)

The plaque lists their rank, service number, medals and whether they survived the war. Of the 103 who left, 33 did not return.

Among the stories uncovered by the Friends group are those of two local soldiers, Ernest Berryman and Charles Hyatt, who were both decorated for gallantry.

Private Ernest John Henry Berryman, M.M. 2288A 48th Battalion, Australian Infantry, was the son of Son of Alfred Caleb and Matilda Berryman of "Pine Grove", Glen Forbes.

He was awarded the Military Medal for coolness and courage during an enemy attack on Australian lines on April 3, 1918.

The dispatches relate: "When the enemy barrage ceased and the first wave of the attackers appeared, he seized a bag of bombs, rushed across the rails exposed to machine gun and sniper fire, walked behind a hedge until the enemy were in range and with his bombs greatly assisted to disorganize the attack. He then used his rifle and later returned to our lines with a wounded comrade."

Private Berryman was killed two days later, on April 5, 1918, aged 26, and is buried at Millencourt Communal Cemetery in France.

Lance Corporal Charles Edgar Hyatt, DCM, 669 29th Battalion, B Company, was the son of Mrs Ursula Hyatt of Grantville.

According to dispatches, when intense machine gun fire by the enemy held up an attack on Nauroy on September 29, 2018, he was placed in charge of seven men with instructions to make a reconnaissance forward, and if possible, clear the village.

"This task was successfully accomplished with the greatest dash and gallantry, charging and capturing two machine guns in succession and killing the crews."

Lance Corporal Hyatt returned to Australia on April 13, 1919.

Trish Thick



THE ANZACS OF BASS VALLEY & DISTRICT

S/No	RANK	SURNAME	INITIALS	DEAD	MEDALS
2109	Pte	Alford	F.W.	*	
6274	Sgt	Andrews	R.F.	*	
31392	Pte	Argent	A	*	
1796	Dvr	Bales	A.G.		
1843	Pte	Beck	J.	*	
823	LCpl	Bergmeier	A.S.		DSO
2288	Pte	Berry	I.		
30580	Pte	Berryman	E.J.H.	*	
1316	Gnr	Berryman	A.S.		
378	Tpr	Bothwell	J.A.	*	
4755	Pte	Brennan	J.J.	*	
36	Pte	Brennan	R.		
37	Dvr	Brown	A.T.	*	
1084	Pte	Cade	C.F.		
31396	Dvr	Cade	W.H.		
31397	Cpl	Callanan	E	*	
5323	Gnr	Clarke	J.G.		
2270	Gnr	Clarke	J.L.		
2850	Pte	Cole	W.V.		
6200	Dvr	Cunningham	J.A.	*	
10518	Pte	Dixon	F.L.		
1501	Tpr	Dowel	F.E.		
378	Tpr	Edwards	N.L.		
57135	Sgt	Edwards	R.J.		
2616	Pte	Emery	C.W.	*	
5340	Pte	Emmerson	S.J.	*	
700	Gnr	Finlay	G.H.		
1860	Gnr	Fitzgerald	J		
18	Dvr	Garnham	J.J.		
2279	Pte	Garry	T.E.		
6322	Pte	Garry	B.J.		
1561	Pte	Garry	J.P.		
695	Pte	George	H.H.		
1189	Pte	Goodman	F.H.	*	
5620	Pte	Gray	E.E.		
Depot	Pte	Gunn	D.J.	*	
3331	Pte	Hade	E.T.	*	
5118	Pte	Hamilton	L.M.	*	
5933	Pte	Hamilton	F.C.		
5866	Pte	Hamilton	G		
6620	Pte	Harding	S.H.		
428	Sap	Harding	W.B.H.		
25	Sap	Hardingham	T.L.	*	
2029	Pte	Hitchins	A.R.	*	
258	LCpl	Hitchins	V.T.		
357	Pte	Hodds	R.U.		
669	Pte	Hodds	J.		
2894	Pte	Hodds	S.G.		
27877	Dvr	Hosking	W.F.		
Depot	Pte	Hunter	G.W.		
1566	Pte	Hyatt	C.E.		DCM
6119	Sap	Kent	E.F.	*	
19111	Cpl	Lang	W.		
6118	Sap	Lang	D.B.		
586	Pte	Lawrence	J		
1522	Pte	Lee	R.E.		
6819	Dvr	Lee	R.I.		
3091	Pte	Lee	R.W.		
1447	Dvr	Lewis	B.H.		
1675	LCpl	Luke	J.J.N.	*	
1178	LCpl	Luke	T.M.		
14519	Sgt	Mapleson	F.G.		
27650	Dvr	Marsh	G		
101	Pte	McDermott	H.		
618	Pte	McGrady	J		
1123	Pte	McGrath	F.E.	*	
497	Pte	McKenzie	P.S.		
V45573	Gnr	McNabb	A.M.		
864	Gnr	McRae	F.F.		DCM
3319	Pte	Middlebrook	W.	*	
2340	Pte	Milnes	J.T.T.	*	
4770	Pte	Misson	H.		
4180	LCpl	Misson	H.H.		
4181	LCpl	Moss	A.J.	*	
5170	Sgt	Noone	J		
10769	Cpl	Nowell	J.W.		
489	LCpl	O'Meara	L.L.	*	
2383	Pte	O'Meara	B.R.		
3896	Pte	O'Meara	F.T.		
113	Cpl	Palmer	C.H.		
2622	Pte	Paul	T.S.		
6902	Pte	Potter	A.E.	*	
6582	Pte	Potter	H.L.	*	
7915	Dvr	Read	P.H.	*	
2238	Pte	Rogers	W.M.	*	
613	Pte	Ross	C.L.		
134	Sap	Sanne	J.F.M.		
2410	Pte	Sharp	D.	*	
1624	Pte	Sloss	T.W.	*	
7848	Pte	Stewart	T		
5121	Pte	Stratford	H.C.	*	
5235	Pte	Toebeimann	A	*	
5443	Pte	Tranter	G		
22386	Sgt	Trew	W.M.	*	
7065	Pte	Trewin	A		
7061	Sap	Tulloch	R.A.		
		Watson	A.R.		
		White	F.E.		
		Williams	A.G.W.	*	
		Williams	G		
		Williams	J.J.		
		Williams	T.W.		

Traces Magazine

The launch of Traces Magazine earlier this year has created great interest from people interested in local history, wherever they live.

Edition 4 is now on sale and features some great stories, including one on photographic storage and restoration

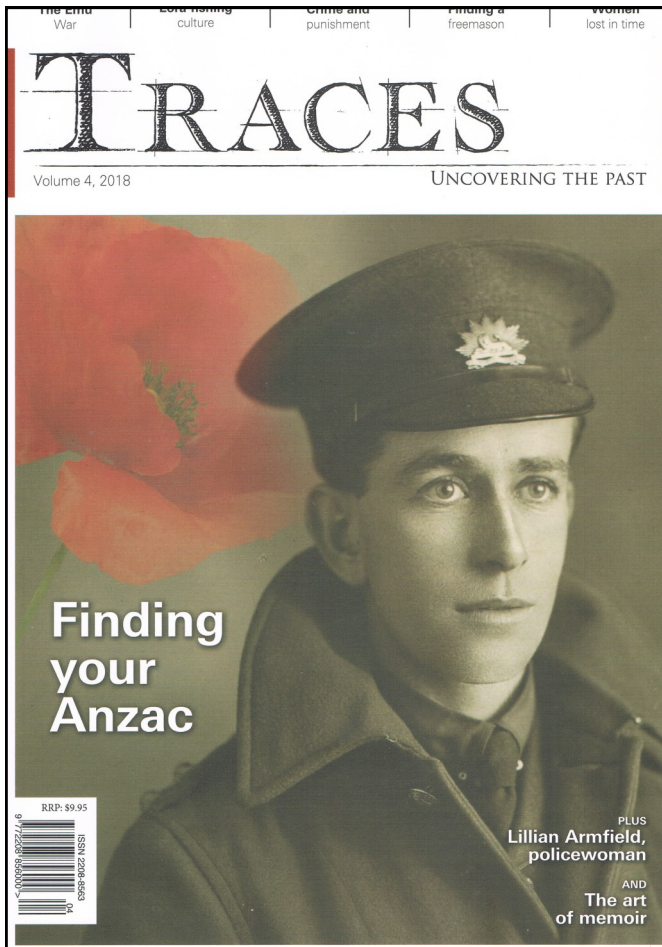

We have received a number of inquiries regarding where to buy the magazine and have obtained the following information from the publishers.

The list covers our target area, and subscribers, plus areas they might be likely to be passing through

Traces Magazine Stockists in our areas

Lonsdale News	Dandenong
Leongatha Newsagency	Leongatha
Yarram Newsagency	Yarram
Stows Newsagency	Bairnsdale
Mornington Newsagency	Mornington
Hampton Park Newsagent	Hampton Park
Berwick Newsagency	Berwick
Ringwood East Newsagency	Ringwood East
Emerald Village News	Emerald
Warragul News	Warragul
Tooradin Newsagency	Tooradin

San Remo Newsagency
Newsxpress
Wonthaggi Newsagency
Fountain Gate Newsagency
Beach St Newsagency
Bayside News & Tatts
Strezelecki News & Tatts
Wantirna South Studfield
Traralgon News & Lotto
Pakenham Newsxpress
Grantville Newsagency

San Remo
Inverloch
Wonthaggi
Narre Warren
Frankston East
Frankston
Mirboo North
Studfield
Traralgon
Pakenham
Grantville

If you require any additional information, contact the publisher :

www.tracesmagazine.com.au



#2

3

If you have old photos you need restored, give Trish a call.



PHOTO MAGIC

Vanish exes from family photos.

Rescue old or damaged photos.

**Have them scanned and archived digitally
so the whole family can share.**

**Create montages with multiple photos,
eliminate red eye, correct sloping horizons,
restore rich colour, removes scratches.**

call Trish on 0418 399 325
www.trishhart.com trish@trishhart.com